

NORTH ARROW:

OWNER/CLIENT:
ISLAND WEST COAST DEVELOPMENTS LTD.
2214 MCCULLOUGH ROAD
NANAIMO, B.C.
V9S 4M8

GENERAL NOTES:

3	DEVELOPMENT PERMIT SUBMISSION TO CITY	20/04/17
2	ISSUED FOR COORDINATION	20/03/25
1	ISSUED FOR INTERNAL REVIEW	19/11/27
NO.	ISSUE	Y/M/D

SEAL:

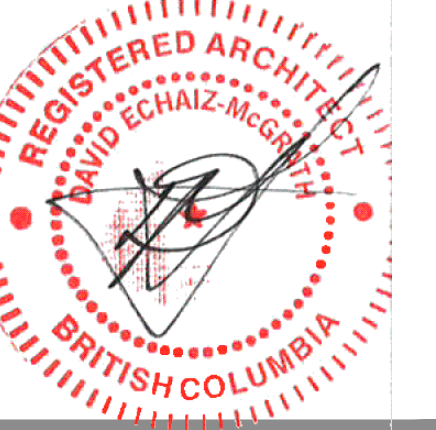

CONSULTANT:



VAN 301 - 1444 Alberni Street Vancouver, V6G 2Z4
VIC 104 - 3212 Jacklin Road Victoria, V9B 0J5
604.685.3529 | office@wa-arch.ca | wa-arch.ca

PROJECT NAME:
**NICOL STREET
PROPOSED RESIDENTIAL
BUILDING**

PROJECT ADDRESS:
427, 449 & 738 NICOL STREET, NANAIMO, B.C.

DRAWING TITLE:
**NORTH & SOUTH
ELEVATIONS**

PROJECT NO: 18085 DRAWN BY: OC
SCALE: AS NOTED REVIEW BY: AS
DWG NO: **A3.0**

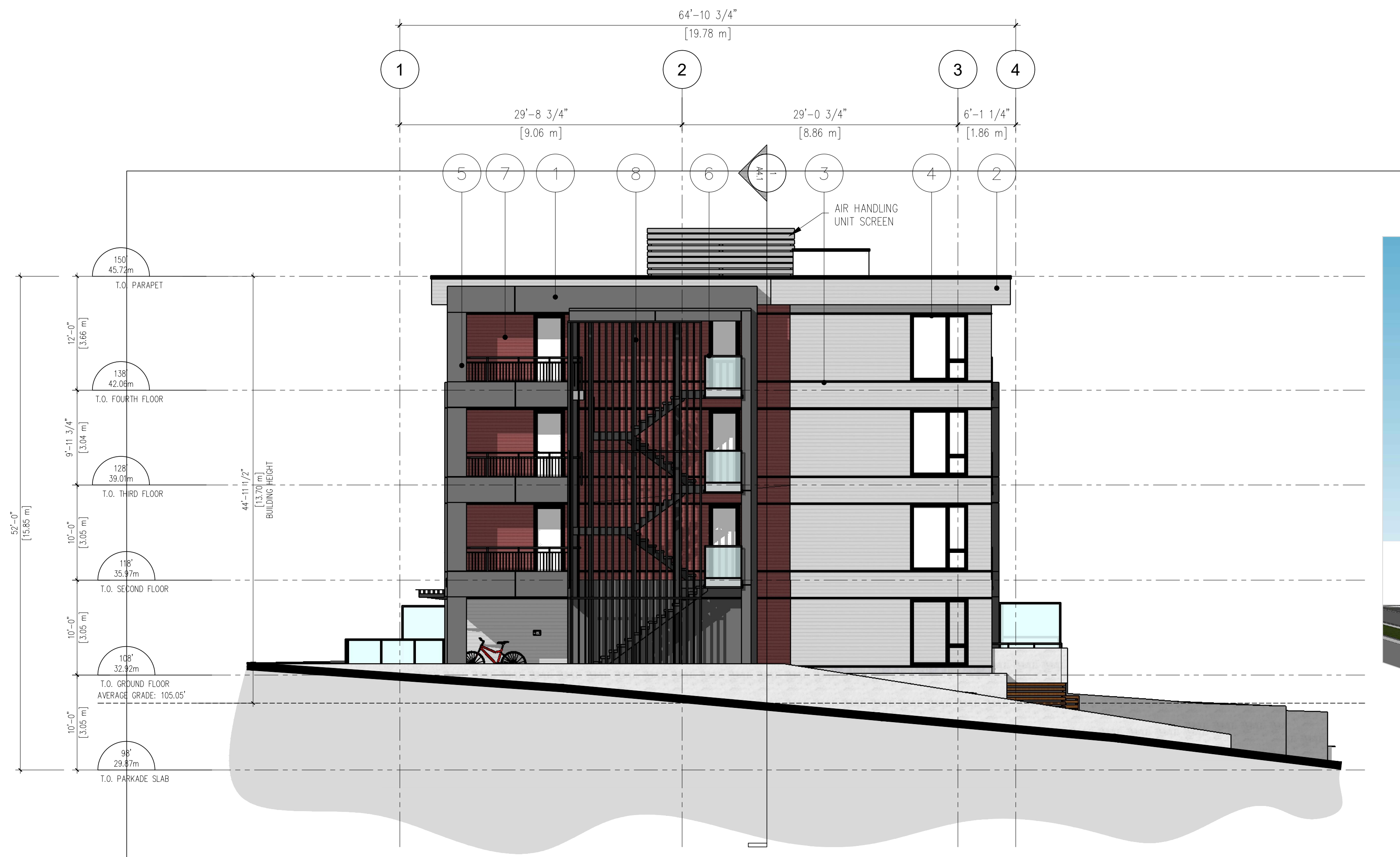

1 SOUTH ELEVATION
1/8"=1'-0"



3 SOUTHWEST PERSPECTIVE
N.T.S.



2 WEST ELEVATION
1/8"=1'-0"

LEGEND

- 1 CEMENTITIOUS PANEL - CHARCOAL GREY
- 2 VINYL HORIZONTAL SIDING - LIGHT GREY
- 3 FLASHING - BLACK
- 4 VINYL WINDOW FRAME - BLACK
- 5 METAL RAILINGS - BLACK
- 6 GLASS RAILING
- 7 VINYL SIDING - BRICK RED
- 8 WOOD STAIRCASE AND RAILINGS - STAINED CHARCOAL GREY
- 9 CONCRETE RETAINING WALL

RECEIVED
DP1202
2020-JUN-17
Current Planning

NORTH ARROW:

OWNER/CLIENT:
ISLAND WEST COAST DEVELOPMENTS LTD.
2214 MCCULLOUGH ROAD
NANAIMO, B.C.
V9S 4M8

GENERAL NOTES:

3	DEVELOPMENT PERMIT SUBMISSION TO CITY	20/04/17
2	ISSUED FOR COORDINATION	20/03/25
1	ISSUED FOR INTERNAL REVIEW	19/11/27
NO.	ISSUE	Y/M/D

SEAL:

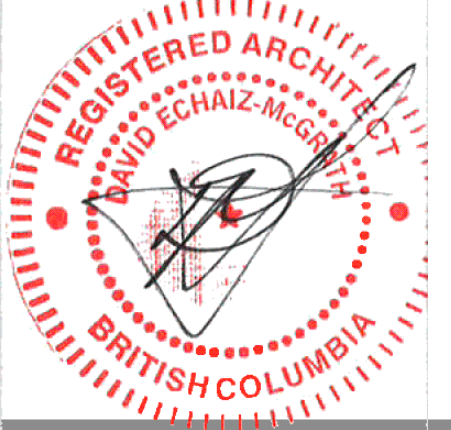

CONSULTANT:



VAN 301 - 1444 Alberni Street Vancouver, V6G 2Z4
VIC 104 - 3212 Jacklin Road Victoria, V9B 0J5
604.685.3529 | office@wa-arch.ca | wa-arch.ca

PROJECT NAME:
**NICOL STREET
PROPOSED RESIDENTIAL
BUILDING**

PROJECT ADDRESS:
427, 449 & 738 NICOL STREET, NANAIMO, B.C.

DRAWING TITLE:
**EAST & WEST
ELEVATIONS**

PROJECT NO: 18085 DRAWN BY: OC
SCALE: AS NOTED REVIEW BY: AS
DWG NO: **A3.1**

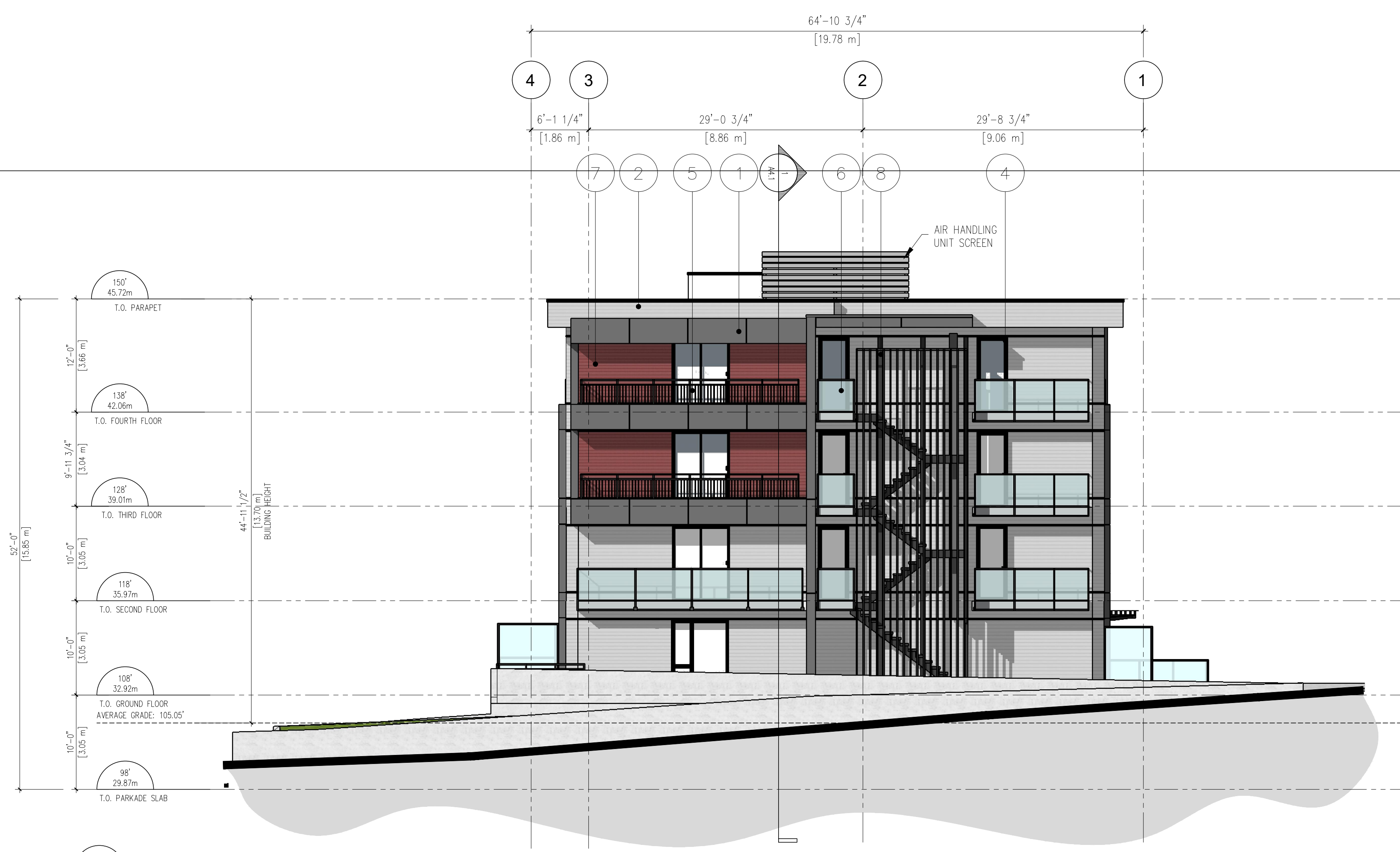

1 NORTH ELEVATION
1/8"=1'-0"



3 NORTHEAST PERSPECTIVE
1/8"=1'-0"

- LEGEND**
- 1 CEMENTITIOUS PANEL - CHARCOAL GREY
 - 2 VINYL HORIZONTAL SIDING - LIGHT GREY
 - 3 FLASHING - BLACK
 - 4 VINYL WINDOW FRAME - BLACK
 - 5 METAL RAILINGS - BLACK
 - 6 GLASS RAILING
 - 7 VINYL SIDING - BRICK RED
 - 8 WOOD STAIRCASE AND RAILINGS - STAINED CHARCOAL GREY
 - 9 CONCRETE RETAINING WALL



2 EAST ELEVATION
1/8"=1'-0"

RECEIVED
DP1202
2020-JUN-17
Current Planning